OXYGEN SENSOR NO. 2 (K3-VE)

COMPONENTS

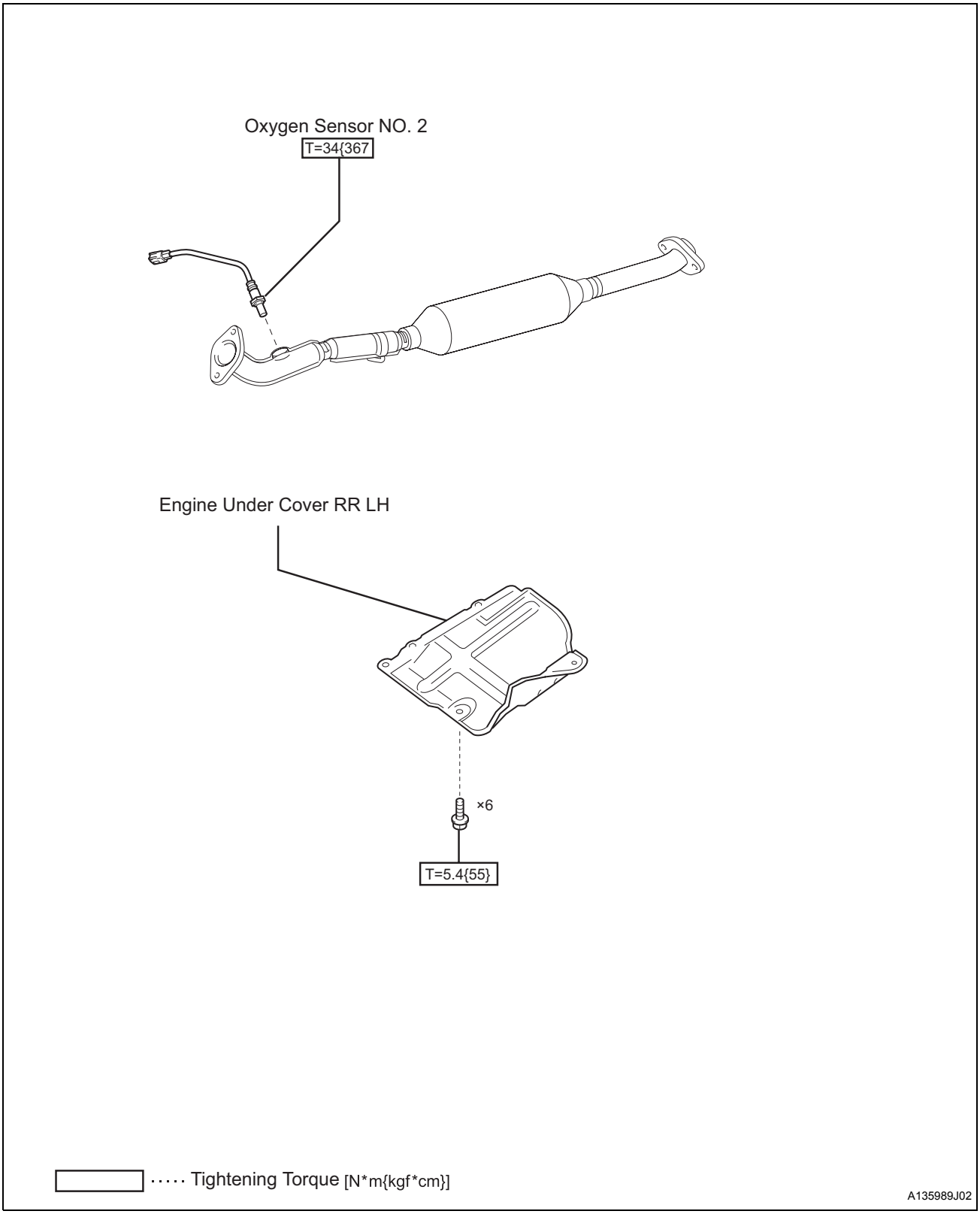

EC

REMOVAL

1. **REMOVE ENGINE UNDER COVER RR LH**
2. **REMOVE OXYGEN SENSOR NO. 2**
   (a) Using an O2 sensor socket, remove the oxygen sensor No. 2.

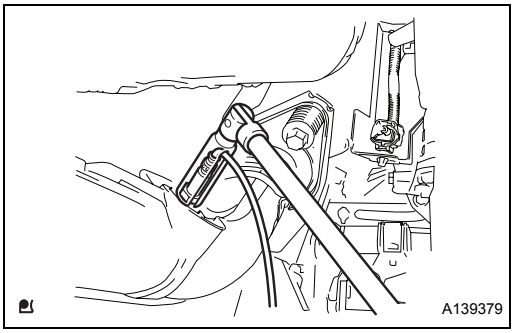

INSTALLATION

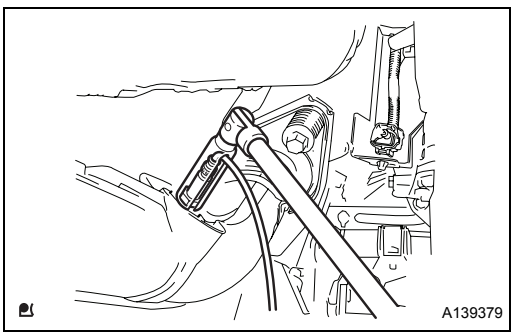

1. **INSTALL OXYGEN SENSOR NO. 2**
   (a) Using an O2 sensor socket, install the oxygen sensor No. 2.
   Standard:
   T = 34 N*m [367 kgf*cm]
   (b) Connect the connector.
2. **INSTALL ENGINE UNDER COVER RR LH (See page EM - 104)**

EC