81-316-0984

Journey
First Printing
Quick Reference Guide

This guide has been prepared to help you get quickly acquainted with your new Dodge and to provide a convenient reference source for common questions. However, it is not a substitute for your Owner's Manual.

For complete operational instructions, maintenance procedures and important safety messages, please consult your Owner's Manual, Navigation Radio User Manual, Multimedia User Manual and other Warning Labels in your vehicle.

Not all features shown in this guide may apply to your vehicle. For additional information on accessories to help personalize your vehicle, visit www.mopar.com or your local Dodge dealer.

www.DODGE.com

Dodge is a registered trademark of Chrysler LLC.

2009
QUICK REFERENCE GUIDE

JOURNEY

DODGE

Downloaded from www.Manualslib.com manuals search engine

INSTRUMENT PANEL

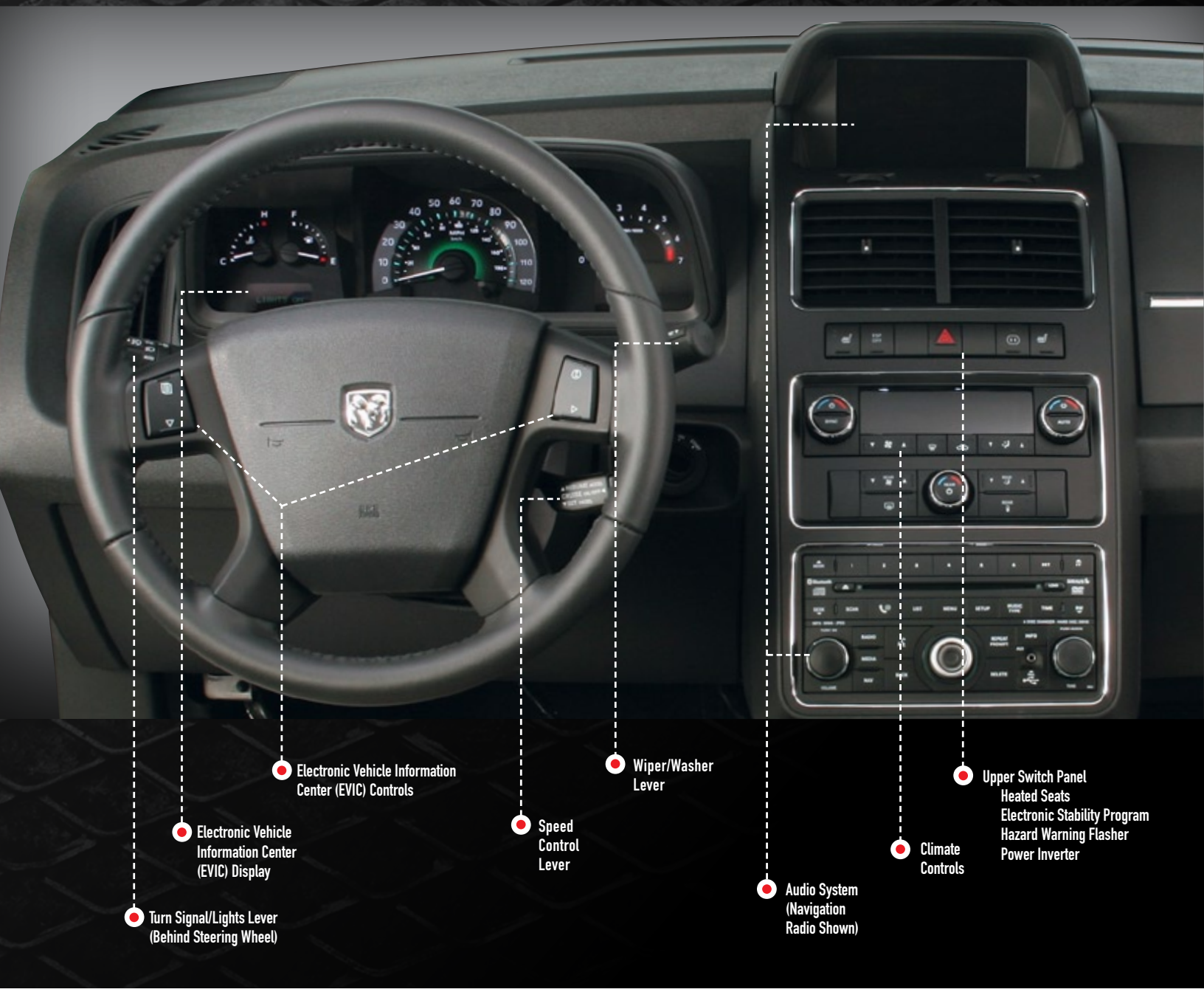

Downloaded from www.Manualslib.com manuals search engine

VEHICLE FEATURES

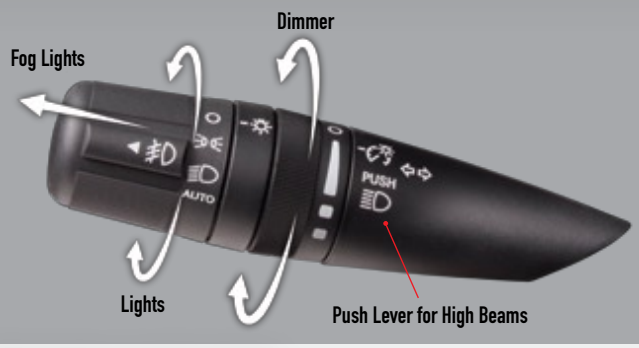

KEY FOB WITH INTEGRATED KEY

LOCKING AND UNLOCKING THE DOORS/LIFTGATE

- Press the LOCK button once to lock all doors and liftgate.
- Press the UNLOCK button once to unlock the driver's door only and twice within five seconds to unlock all the doors and liftgate.
- All doors can be programmed to unlock on the first press of the UNLOCK button.
- Refer to the Owner's Manual for programming.

REMOTE START

- Press the REMOTE START button (x2) twice within five seconds.
- To drive the vehicle, press the UNLOCK button, insert the key in the ignition and turn to the ON/RUN position.
- With remote start, the engine will only run for 15 minutes (timeout) unless the ignition key is placed in the RUN position.
- The vehicle must be started with the key after two consecutive timeouts.

PANIC ALARM

- Press the PANIC button once to turn the panic alarm on.
- Wait approximately three seconds and press the button a second time to turn the panic alarm off.

UNIVERSAL CONSUMER INTERFACE – iPod®

- An iPod® can be plugged into the vehicle's audio system, using the provided cable, through a connector located in the glove box. Refer to Owner's Manual for operation.

TURN SIGNAL/LIGHTS LEVER

HEADLIGHTS/PARKING LIGHTS/AUTOMATIC HEADLIGHTS

- Rotate the end of the lever to the first detent for parking lights, the second detent for headlights, and the third detent for AUTO.
- When set to AUTO, the system automatically turns the headlights on or off based on ambient light levels.

INSTRUMENT PANEL DIMMER

- Rotate the center portion of the lever to the extreme bottom position to turn off the interior lighting. In this position, the interior lights will not turn on when a door is opened.
- Rotate the center portion of the lever up to brighten the instrument panel lights when the parking lights and headlights are on.
- Rotate the center portion of the lever upward to the next detent position to fully brighten the odometer and radio displays when the parking lights or headlights are on.
- Rotate the center portion of the lever upward to the last detent to turn on the interior lighting.

FOG LIGHTS

- Pull out the end of the lever.
- Fog lights only operate with parking lights or low beam headlights on.

TURN SIGNALS/LANE CHANGE ASSIST

- Tap the lever up or down once and the turn signal (right or left) will flash three times then automatically turn off.

Downloaded from www.Manualslib.com manuals search engine

SPEED CONTROL LEVER

CRUISE ON/OFF

- Push the ON/OFF button to activate the Speed Control.
- CRUISE will appear on the instrument cluster to indicate the Speed Control is on.
- Push the ON/OFF button a second time to turn the system off.

SET

- With Speed Control on, press down and release the lever to set a desired speed.

ACCEL/DECEL

- Press and hold the lever up to accelerate or down to decelerate the vehicle; release the lever to save the new set speed.
- Once a speed is set, tapping the lever up or down will increase or decrease the set speed approximately 1 mph (2 km/h).

CANCEL

- Pull the lever toward you, or apply the brakes to cancel the set speed and maintain the set speed memory.
- Press the ON/OFF button to turn the system off and erase the set speed memory.

RESUME

- To resume a previously selected set speed in memory, push the lever up and release.

WIPERS

INTERMITTENT, LOW, AND HIGH OPERATION

- Rotate the end of the lever to the first detent position for one of five intermittent settings, the second detent for low wiper operation and the third detent for high wiper operation.

MIST

- Pull down on the lever and release when a single wipe is desired.

WASHER OPERATION

- Pull the lever towards you and hold for as long as spray is desired.

REAR WIPER OPERATION

- Rotate the center portion of the lever forward to the first detent for rear wiper operation.

REAR WASHER OPERATION

- Rotate the center portion of the lever past the first detent to activate the rear washer.

EVIC CONTROLS

- The EVIC features a driver interactive display that is located in the instrument cluster. Pressing the controls on the steering wheel allows the driver to select vehicle information and Personal Settings. Refer to Owner's Manual for further details.

Downloaded from www.Manualslib.com manuals search engine

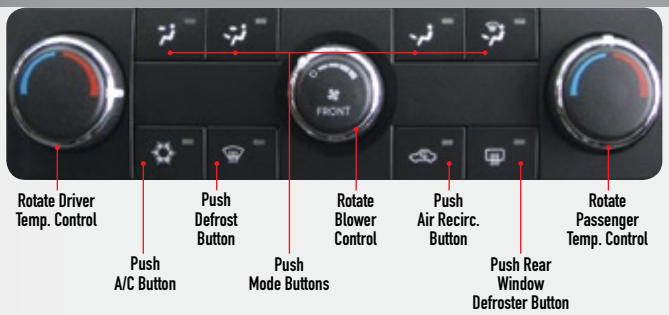

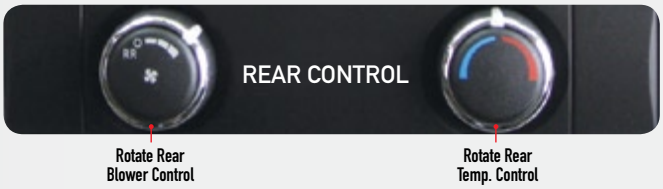

MANUAL TWO AND THREE ZONE CLIMATE CONTROL

AIR RECIRCULATION

- Use recirculation for maximum A/C operation.
- For window defogging, turn recirculation off.
- Recirculation is not allowed in defrost, floor or defrost/floor (mix) modes.

ACTIVATING REAR PASSENGER CLIMATE CONTROLS

- Rotate the rear blower control, located on the instrument panel, to the **"RR"** position. This enables the rear passenger climate controls located in the headliner above the second row seats.

uconnect® phone

- uconnect® phone requires a cellular phone equipped with the Bluetooth® Hands-Free Profile, Version 0.96 or higher. See the www.dodge.com/uconnect website for supported phones. Refer to your Owner's Manual for further information.

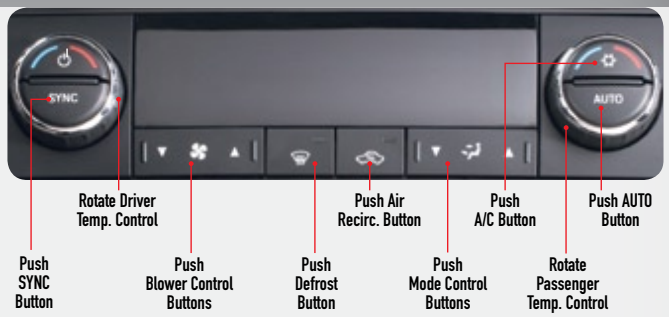

TWO AND THREE ZONE AUTOMATIC TEMPERATURE CONTROL (ATC) (THREE ZONE SHOWN)

AUTOMATIC OPERATION

- Press the AUTO button.
- Select the desired temperature by rotating the Temperature Controls for the driver or passenger.
- The system will maintain the set temperature automatically.

AIR CONDITIONING (A/C)

- If the A/C button is pressed while in the AUTO mode, the indicator light may flash three times to indicate the air conditioning is being controlled automatically.

SYNC TEMPERATURE BUTTON

- Push the SYNC button once to control driver and passenger temperatures simultaneously. Push the SYNC button a second time to control the temperatures individually.

AIR RECIRCULATION

- Use recirculation for maximum A/C operation.
- For window defogging, turn recirculation off.
- If the Recirculation button is pressed while in the AUTO mode, the indicator light may flash three times to indicate the cabin air is being controlled automatically.

Downloaded from www.Manualslib.com manuals search engine

VEHICLE FEATURES

FUEL CAP

LOOSE GAS CAP MESSAGE

- If a "gas cap" message (shown as gASCAP) appears, tighten the gas cap until a clicking sound is heard.
- Press the odometer reset button to turn the message off.
- If the message continues to appear for more than three days after tightening the gas cap, see your dealer.

TIRE PRESSURE MONITORING SYSTEM (TPMS)

- If one or more of the four road tire pressures are low, the Tire Pressure Monitoring Light will illuminate and an audible chime will sound.
- Check the inflation pressure of each road tire on your vehicle and inflate to the recommended cold pressure value, shown on the placard located in the driver's door opening. The TPMS light should not be used as a tire pressure gauge when adjusting your tire pressure.
- The light will turn off once the updated tire pressure has been recognized. The vehicle may need to be driven for up to 10 minutes above 15 mph (25 km/h) before the light will turn off.
- **Temperature changes can affect tire pressures causing the TPMS light to turn on.** Colder temperatures will decrease tire pressure and warmer temperatures will increase tire pressure.
- If your spare tire is in use on the vehicle the TPMS light may turn on. Refer to your Owner's Manual.

OIL CHANGE INDICATOR

MESSAGE

- If an "Oil Change" message (shown as "CHAngE Oil" or "Oil Change Required") appears and a single chime sounds, it is time for your next required oil change.

RESETTING LIGHT AFTER SERVICING

- Turn the ignition switch to the ON/RUN position (do not start engine).
- Fully depress the accelerator pedal three times within 10 seconds.
- Turn the ignition switch to the OFF/LOCK position.

CLOCK SETTING

NON-TOUCH SCREEN RADIO

- Press and hold the TIME button until the hours blink; turn the TUNE/SCROLL control knob to set the hours.
- Press the TUNE/SCROLL control knob until the minutes begin to blink; turn the TUNE/SCROLL control knob to set the minutes.
- Press the TUNE/SCROLL control knob to save the time change.

TOUCH SCREEN RADIO

- Turn the radio ON.
- Touch the screen where the time is displayed.
- To adjust the hours, touch either the hour forward button or the hour backward button.
- To adjust the minutes, touch either the minute forward button or the minute backward button.
- To save the new time setting, touch the screen where the word "Save" is displayed.

NAVIGATION RADIO

- The navigation radio automatically updates clock time using Global Positioning Satellite (GPS).

THIRD ROW SEAT ENTRY

TIP 'n SLIDE

- Move the seatback lever located on the upper outboard side of the seat, forward. In one motion the seat cushion flips upward and the seat will slide forward on its tracks.

Downloaded from www.Manualslib.com manuals search engine